

## DIAGNOSTIC ULTRASOUND WEARABLE

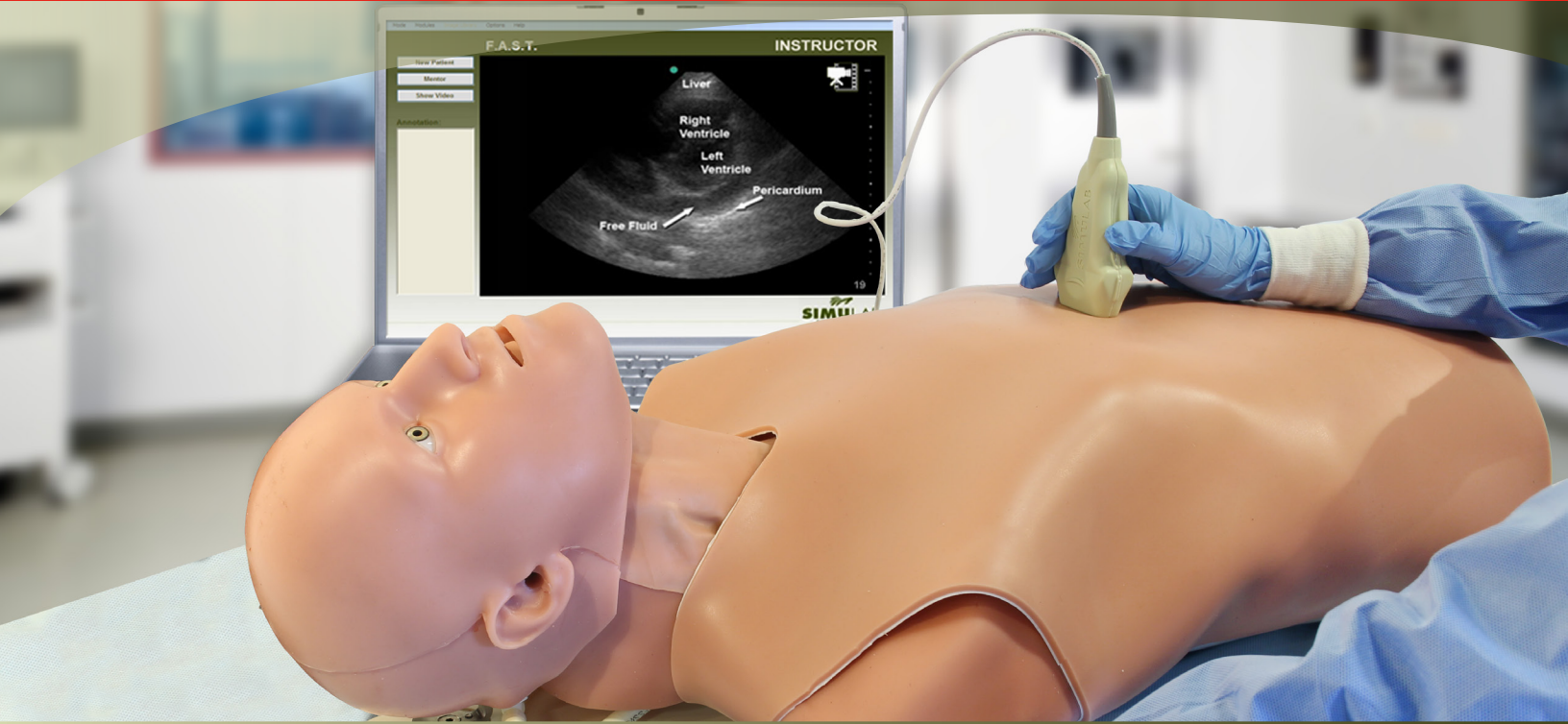

SonoSkin is a wearable, diagnostic ultrasound platform that's easily added to virtually any training scenario for FAST and eFAST exam learning. Flexibly designed to be worn on a Standardized Patient, on TraumaMan or your own Patient Simulator, SonoSkin is the first in our new line SimuWear™ trainers. With SonoSkin software, instructors can present views used during the FAST (Focused Assessment with Sonography for Trauma) and eFAST exams. Our extensive pathology library includes images and videos from up to ten actual patients. SonoSkin can be set to "mentor" mode, which includes visual instruction and space for unique notations or "student" mode, which randomly selects patient scenarios for hands-on learning.

### SKILL DEVELOPMENT:

- › Diagnose patient pathologies
- › Identify anatomical landmarks for exam window locations

- › Gain a broad view of patient pathologies--read and interpret various normal and abnormal images for each window (two normal and three abnormal per module)

### FEATURES AND BENEFITS:

- › Life-like, realistic tissue with real time imagery retrieved from actual patients.
- › Easily integrates to your system with a simulated ultrasound probe that plugs into your PC.
- › Diagnostic capabilities for pathologies not commonly seen when training on real patients.
- › Provides longitudinal views of both the pericardial and pelvic windows and a video for each window of each patient for FAST exam training.
- › Easily expands your TraumaMan System for both ATLS or team based training. Can also be used on any Standardized Patient or your own simulator.

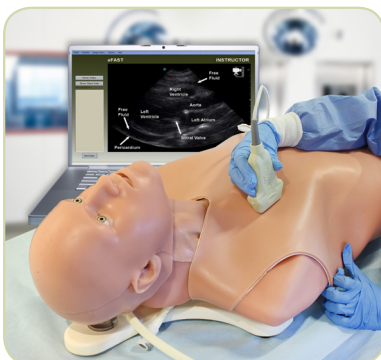

PC Compatible

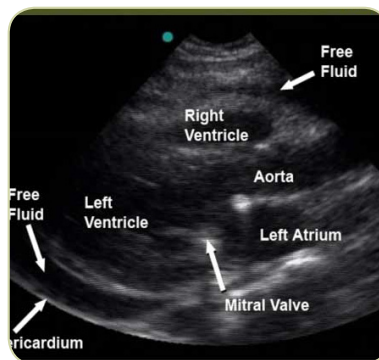

Real Patient Library



For TraumaMan, Standardized Patients or any HPS.

# SonoSkin for FAST and eFAST exams

## SONOSKIN WITH FAST AND eFAST TRAINING PACKAGE

Package contains:

- › SonoSkin Wearable Tissue
- › Simulated Ultrasound Probe and Protective Foam Cover
- › SonoSkin Wearable Strap
- › FAST and eFAST Module Software
- › User's Guide
- › Carrying Case (PC not included)

**PART #: SSTP-10**



## SONOSKIN WITH FAST

**PART #: SSF-10**

## SONOSKIN WITH eFAST

**PART #: SSEF-10**

## Exam Windows

The SonoSkin wearable is embedded with 41 unique targets required for all exam windows found in the FAST and extended FAST exams. Each exam module includes both normal and abnormal patient imagery and videos.

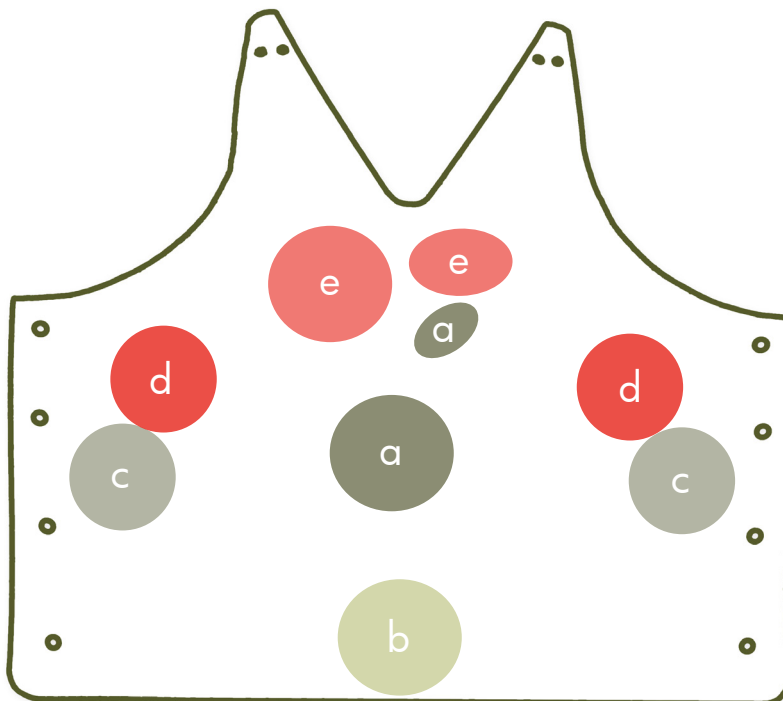

### FAST MODULE

- a** Pericardial Window
- b** Pelvic Window
- c** Right and Left Upper Quadrant Windows

### eFAST MODULE

All of the above plus:

- d** Right and Left Thorax
- e** Right and Left Anterior Chest Walls